



5 Pelewan Court TANAH MERAH QLD

4  2  1 

Providing a peaceful and secure family setting, this beautifully presented residence is perfectly designed for family living. Situated on a level and fully useable 629m² block, the property has the added benefit of full drive through side access to the huge rear yard.

Offering a well-devised, family-friendly floorplan, the home maintains a cheery mood throughout with spacious, light-filled living zones and a timeless, neutral colour palette. This home would be perfectly suited to growing families and would also make a superb investment in this affordable up and coming suburb which is just half an hour's drive to both the Gold Coast & Brisbane CBD.

On entry, a private lounge room provides a sunlit spot to

[For full version visit the website](#)

Type : House
Price : Contact Agent
Land Size : 629 sqm
View : <https://www.markcoleman.com.au/8156556>



Mark Coleman Team
0434169033

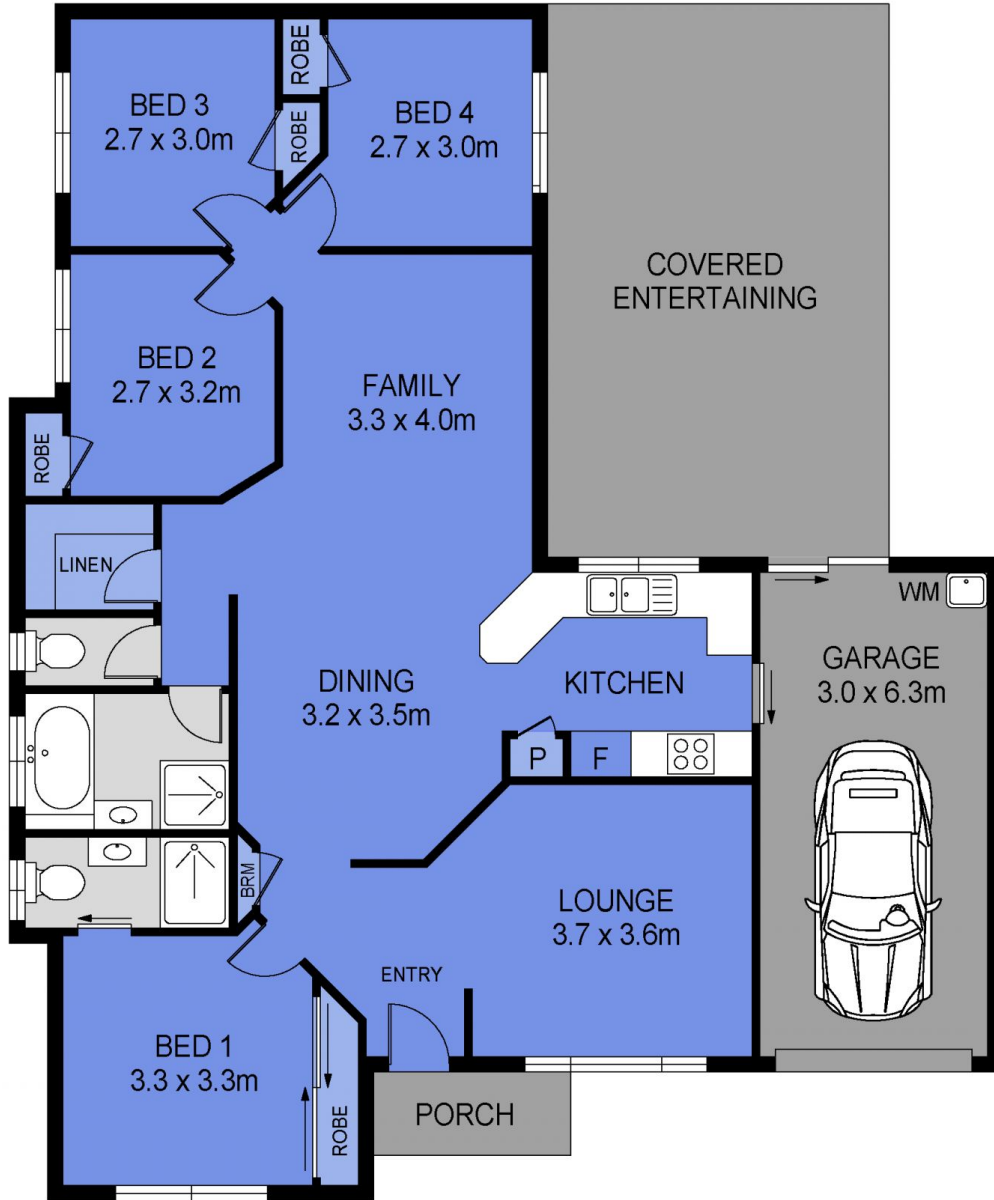

Scale in metres. Indicative only. Dimensions are approximate. All information contained herein is gathered from sources we believe to be reliable. However we cannot guarantee its accuracy and interested persons should rely on their own enquiries



INT : 120m²
 GARAGE : 19m²
 EXT : 36m²

5 Pelewan Court, Tanah Merah